

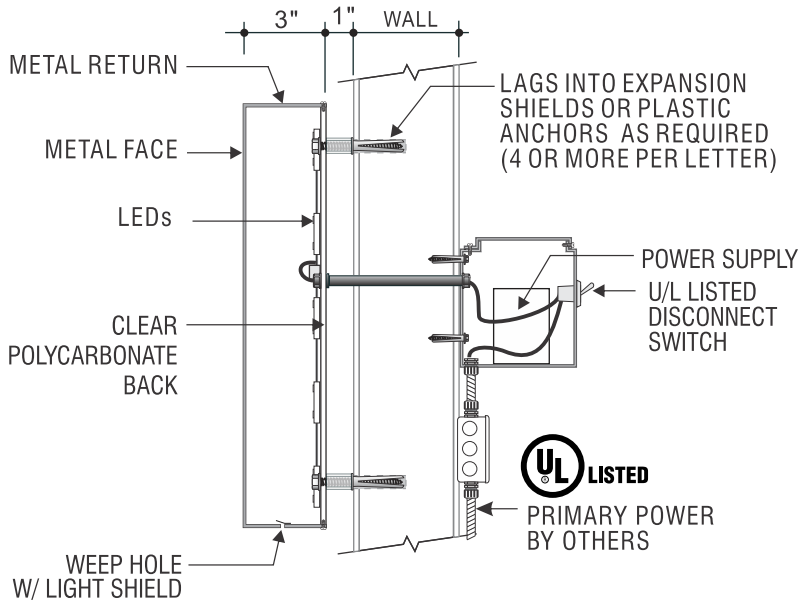

SIGN ELEVATION SCALE: 1/2"=1'-0"



REVERSE PAN CHANNEL
HALO ILLUMINATING
LETTER SECTION

A MANUFACTURE AND INSTALL (1) ONE SET HALO ILLUMINATED CHANNEL LETTERS AND LOGO
 3" DEEP REVERSE PAN LETTERS & LOGO PAINTED MATTHEWS Mp56966 "ORANGE COUNTY" (VERIFY)
 HALO ILLUMINATE WITH WHITE LEDs AS REQUIRED.
PRIMARY POWER TO SIGN BY OTHERS.
SURVEY REQUIRED.



PROJECT NAME

Westair

JOB LOCATION/ADDRESS

1180 Marshall Ave.
El Cajon, CA 92020

PRESENTED BY

STEVE ATTEBERRY
 E-Mail: stephenattaberry@stansign.com

This design is the exclusive property of Stanford Sign and Awning & may not be reproduced, in whole or in part, without the written consent of Stanford Sign and Awning.

All primary electrical to sign location to be provided by others.

NOTE:
 All approval signatures below required prior to fabrication.

CUSTOMER APPROVAL

SALESPERSON APPROVAL

PRODUCTION APPROVAL

Drawing Date: 2.7.24

Drawing By: **Scott Moller**

REVISIONS

DRAWING NUMBER

24112

SHEET: 1 of: 3

This sign is intended to be installed in accordance with the requirements of Article 600 of the National Electrical Code and/or other applicable local codes. This includes proper grounding and bonding of the sign.

The location of the disconnect switch after installation shall comply with Article 600.6(A)(1) of the National Electrical Code.

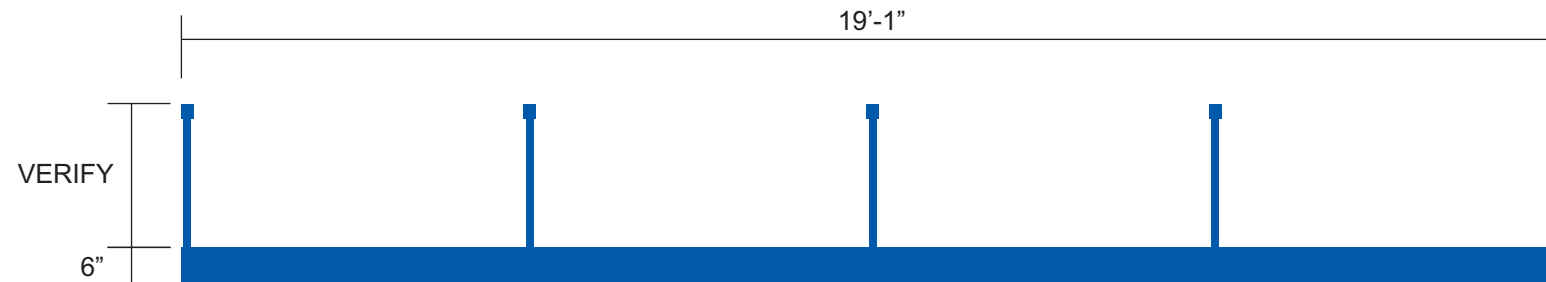

AWNING ELEVATION SCALE: 3/8"=1'-0"

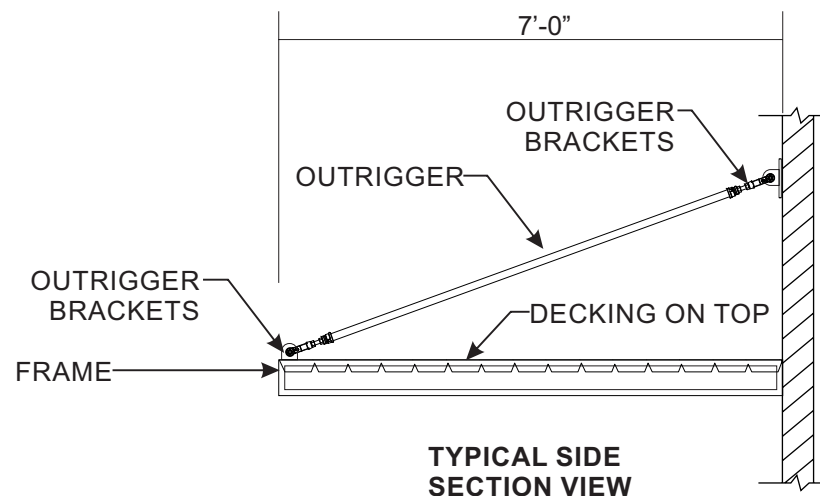

- B C D** MANUFACTURE AND INSTALL (3) THREE METAL AWNINGS WITH OUTRIGGER SUPPORTS
FABRICATED METAL AWNINGS WITH TOP DECKING FOR DRAINAGE. VERIFY PAINT COLOR,
SURVEY REQUIRED.



PROJECT NAME

Westair

JOB LOCATION/ADDRESS

1180 Marshall Ave.
El Cajon, CA 92020

PRESENTED BY

STEVE ATTEBERRY
E-Mail: stephenattaberry@stansign.com

This design is the exclusive property of
Stanford Sign and Awning &
may not be reproduced, in whole or
in part, without the written consent of
Stanford Sign and Awning.

*All primary electrical to sign location
to be provided by others.*

NOTE:
All approval signatures below
required prior to fabrication.

CUSTOMER APPROVAL

SALESPERSON APPROVAL

PRODUCTION APPROVAL

Drawing Date: 2.7.24

Drawing By: **Scott Moller**

REVISIONS

DRAWING NUMBER

24112

SHEET: 2 of 3

This sign is intended to be installed in accordance with the requirements of Article 600 of the National Electrical Code and/or other applicable local codes. This includes proper grounding and bonding of the sign.

The location of the disconnect switch after installation shall comply with Article 600.6(A)(1) of the National Electrical Code.

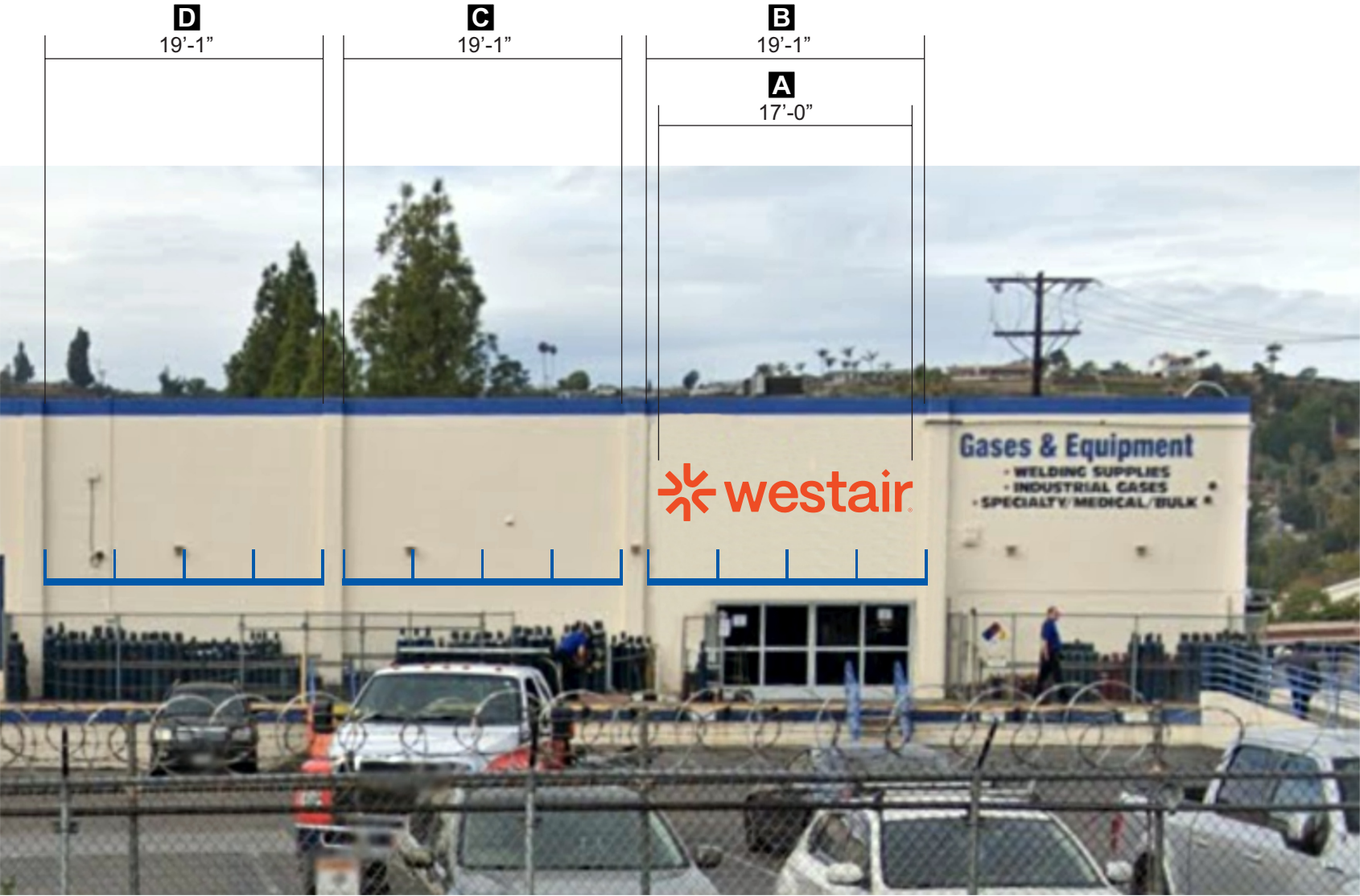

SITE PHOTO AND PROPOSED AWNINGS & SIGN SCALE: 3/32"=1'-0"



PROJECT NAME

Westair

JOB LOCATION/ADDRESS

1180 Marshall Ave.
El Cajon, CA 92020

PRESENTED BY

STEVE ATTEBERRY

E-Mail: stephenattaberry@stansign.com

This design is the exclusive property of Stanford Sign and Awning & may not be reproduced, in whole or in part, without the written consent of Stanford Sign and Awning.

All primary electrical to sign location to be provided by others.

NOTE:

All approval signatures below required prior to fabrication.

CUSTOMER APPROVAL

SALESPERSON APPROVAL

PRODUCTION APPROVAL

Drawing Date: 2.7.24

Drawing By: Scott Moller

REVISIONS

DRAWING NUMBER

24112

SHEET: 2 of 3

This sign is intended to be installed in accordance with the requirements of Article 600 of the National Electrical Code and/or other applicable local codes. This includes proper grounding and bonding of the sign.

The location of the disconnect switch after installation shall comply with Article 600.6(A)(1) of the National Electrical Code.